

Lappie Dayz - FLCV Newsletter



Letter From The President

It gives me a great deal of pleasure to welcome you to our first ever edition of Lappie Dayz, the newsletter of the Finnish Lapphund Club of Victoria, Inc. We will be publishing this newsletter to members on a quarterly basis. It will be full of news and information about our wonderful breed.

As members, Lappie Dayz is your newsletter, so if you have ideas for what you would like to see included, please let us know. We would also love to see your contributions, whether that be a story about your Lappie, a photo and brag about them, your experiences of an event you've attended, or anything else you would like to share. If you have ideas, comments, or submissions, please send them to the Lappie Dayz editor on newsletter@flcv.org

It has been really exciting to see our membership rapidly grow (including a few welcome members from other States) since we launched the Finnish Lapphund Club of Victoria just a couple of months ago. It seems hard to believe that our wonderful breed has only been present here in Victoria for less than eight years. For many of us, we probably still regularly experience people exclaiming "a what!?" when we tell them what breed of dog we have.

Our wonderful secret is getting out there, and more and more people are discovering the joy that is being owned by a Lappie. Of course, that places on all of us an obligation to ensure that our breed is protected and promoted in the right way. For breeders and pet-owners alike, ensuring that Lappies remain the beautiful and healthy dogs that they are with such wonderful temperaments, is an ongoing concern.

Your Club plays a big role in that. Whether that be through judges education, publication of information about the breed, offering advise, keeping abreast of developments in breed specific health research, and the running of events and promotional activities. The purpose of your Club is to protect the interests and welfare of our breed.

And hopefully we will have a lot of fun along the way! A number of you joined us on the 20th June at our inaugural walk and picnic in Marybrinong, and a great time was had by dogs and people alike. We have three more walks and picnics planned at various locations around Melbourne over the next twelve months, the dates of which have been published inside. Members and non-members are more than welcome. If you know of someone who is interested in the breed, and would like to see what they are like, why not invite them along.

Your Committee hopes to plan for other types of events in the future. Starting that off will be a Herding Clinic and Fun Day in November. Read on for more information about that day. It promises to be a day to remember!

If you have any ideas for your Club, whether they be events, or other ideas, please share them with us. I look forward to seeing you at events, and hearing your contributions.

Lappie regards,

Jacq

Jacqueline Lincoln

President, Finnish Lapphund Club of Victoria, Inc

Issue # 01

one

FLUC Happenings & News

What's Inside:

2. FLCV happenings & news
6. Pet profiles
7. Website gallery
8. Canine health
10. Out & about
12. International news
14. Events
16. Contacts
17. Membership form
19. Newsletter submissions

Lappie Walk & Picnic...

On a fairly cool, ok wintery, Saturday afternoon in June, gathered a group of Lappies and their loyal owners, friends and families.

Lappies present were: Banjo, Jaari, Leisel, Finn, Kulta, Emmi, Louis, Macey, Blaze, Memphis, Miia, Taavi, Atticus, Belka, Annikki, Misty, Maverick, Kozzie, Katrikki, Bear and Tash.

We walked (and terrorised) Thompson Reserve in Maribyrnong ending the day with a feast of yummy goodies.

Fun was had by one and all - we hope to see you at the next Lappie Walk and Picnic!



Atticus leads the way...



Left to right: Leisel, Belka, Kozzie



Macey

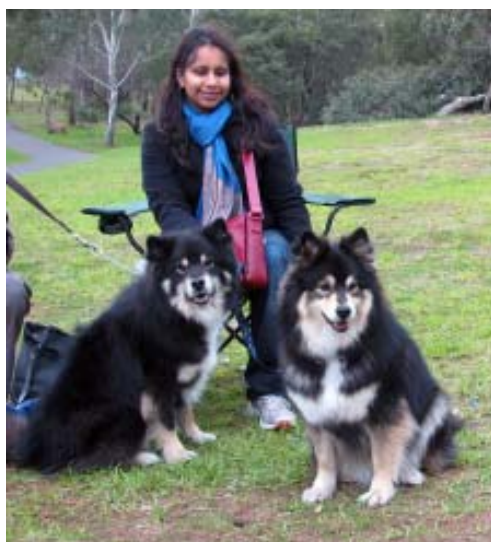

Misty & Maverick



Annikki



Katriki

Official 'Good' News

The FLCV Breeding Program and Code of Ethics is a direct response the Code of Practice, and provides breeding guidelines for hereditary conditions in the Finnish Lapphund Breed.

You can see a copy of the Breeding Program on our web site in the Club Rules section. More information will be provided in our next newsletter about the Breeding Program and its review in 2010.

The Code of Practice for the Responsible Breeding of Animals with Heritable Defects that cause Disease was gazetted on the 18 June 2009 and is now in effect.

The code is made under Section 7 of the Prevention of Cruelty to Animals Act.

The code outlines breeding practices that will assist in reducing the prevalence of heritable defects in animal populations, especially those diseases regulated by the Prevention of Cruelty to Animals Act.

The code was developed in consultation with a working group of stakeholders with expertise in animal welfare, animal genetics, veterinary science, commercial breeding and genetic testing. It aims to educate animal breeders on how to minimise or avoid breeding heritable defects in animals.

The Code is available by visiting:(on the codes of practice webpage).
www.dpi.vic.gov.au/animalwelfare

Website Gallery

There are three galleries:

- * one for Lappies who have earned a conformation title (Champion or Grand Champion)
- * one for Lappies who have earned a working title (obedience agility herding, or any other)
- * one for all of those Lappies who are just very special and whose owners would like to brag about them and share a little with the visitors to our web site

If you would like to highlight your dog here, please send an email to webmaster@flcv.org with the following information:

- * their name (both full pedigree and pet name)
- * pedigree name of their sire
- * pedigree name of their dam
- * date of birth
- * the title(s) they have earned and the date they earned them (for the champion or working dogs gallery) OR some brief information about them (for the special pets gallery)
- * name of their breeder
- * name of their owner
- * a photograph of them that you would be proud to have on the website

You may also like to have this brag published in a future addition of this newsletter. If so, just make sure the photo is a high resolution one for those people who like to print out their newsletter, and let the Webmaster know in your email.

Those of you who have taken a look round our new website may have noticed a section for galleries. We are hoping that in the future, this will be a great place to look up and see photos of the many wonderful Finnish Lapphunds we have across Australia. These galleries are not limited to Victorian Lappies, or even those belonging to members.

Pet Profile

Helen's Adventures with Jaari & Leisel

Jaari is a great big beautiful gentle sook of a dog. Shy and introverted, he is happiest spending his time quietly at home. Right now he is sleeping under my desk, with his head on my feet. No one has ever explained to Jaari that he looks like a cross between a bear and a wolf, so in his mind he is a very small dog who needs protecting from the world.



Left: (Jaari) Ch. Artimal Able to Achieve & (Leisel) Magpielane Snow Hush.

Ideally Jaari would like to be carried around in my bag, Hollywood starlet style, so he could just duck and hide if anything scary were to happen.

He doesn't like strange people, and all most visitors see is a black flash fleeing, or maybe some eyes peering at them from under the bed. But once Jaari trusts you and has decided that your hobbies don't include beating dogs with sticks, you get to know a very affectionate, funny, loyal, happy dog.

When Jaari wants attention he gives you The Paw. This involves him sitting in front of you and gently putting one of his front paws on you and looking at you with big eyes until you scratch his belly or ears. He does this not only to people, but to other dogs, and occasionally even the cat. The cat and Jaari have always got along well, because unlike Leisel, Jaari understands the cat is a superior being who must be respected and feared and obeyed at all times.

Having a giant furry paw plonked on his head causes the cat to give Jaari a very withering look though. Jaari has a distinct stubborn streak, but rarely misbehaves. Food left in reach will be left alone, though I once caught him ever so gently removing one single chip from an entire box of fish and chips, and running off with it in glee.

He also goes rather silly at times, and runs laps of the garden at high speed, or grabs a toy and races about inside, skidding around the couch and leaping over the bed, with Leisel in hot pursuit and the cat glaring and plotting the death of both of them. I was lucky enough to spend some time on a large country property last year and Jaari ran for miles, chasing kangaroos and swimming in the dams. At one point he angered an emu, and I could only stand there with my mouth open as he and the giant raging bird came hurtling out of the scrub at high speed right towards me. I have not seen him run so fast since, and if the emu hadn't backed down I would have been running pretty fast too. At least he had the good sense to let the giant crazy chickens be after that.

Leisel is very intelligent, very affectionate, and is yet to meet a person or animal she doesn't love. The first time I took her around to our local park she sat quietly on my feet and gave me a worried look to say "wow, there are a lot of people and dogs here". She remained there for about five seconds and you could see her expression change from concern to wonder and "WOW, THERE ARE A LOT OF PEOPLE AND DOGS HERE!!" She promptly galloped off to say hello to everyone individually.

She absolutely adores Jaari, and he patiently spends hours playing with her everyday, and another few hours being dragged around by his tail, or having his ears chewed, or whatever other torments she decides to inflict.

Leisel needs to be involved in everything, and if I go out without her on my return I am faced with an indignant little girl who tells me off at length with something in-between a howl and a growl.

She used to watch me in the bathtub, trying to understand what on earth I was doing, the whole thing too strange for her puppy brain to comprehend. Eventually curiosity got the best of her, and during one particularly warm relaxing bath she decided enough was enough, and without warning leapt in with me. To say the result was chaos is a little bit of an understatement.

That said, for all her bouncing and bounding, Leisel takes great care of everyone, and is constantly checking that everything is alright. If you are unwell or grumpy she will plonk herself next to you and lay there for as long as needed, occasionally staring at you with concern. She is amazing with children and older people, automatically toning down her exuberance without needed to be told.

And when the cat finally gives in, when he is tired and sick of hissing and spitting and just lets Leisel have her way with him, all she wants to do is curl up next to him and gently clean his ears. There is sometimes even purring as a result.

Leisel is a little social butterfly, a fearless ball of energy who will try absolutely anything at least once.

If I am on the couch she is not happy just to sit next to me, or even on my lap, she instead clambers up onto my shoulder and perches there like a gigantic demented fluffy parrot, occasionally giving my ear or face a lick, and taking great offense when she is made to get down.



Jaari, Leisel & Helen

Canine Health

Care For Ears

Most people know that dogs have very sensitive hearing, and can detect a much wider range of sounds than humans.

In the wild, dogs and wolves depend on their hearing for survival, while at home this ability is vital for a dog to be fully aware of what is happening in his environment.

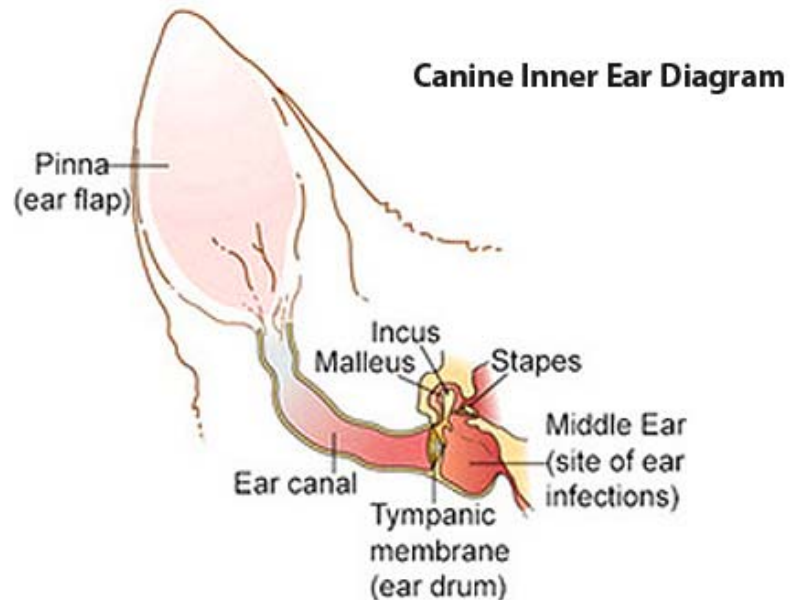

Ensuring the right ear care for your dog.

It is important that in order to have a happy and healthy dog that you maintain your dog's ear care. Ensuring that your dog's ears are clean and checking on the condition of your dog's regularly will go a long way towards preventing an ear infection.

Some breeds of dog are more prone to ear health problems than others. Dogs with floppy ears, or a lot of fur around their ears, can be more prone to infections and mites. Although not common in lappies, infections can and do occur, so it's important to have an established ear care routine.

Common Dog Ear Health Problems:

Ear infections can be caused by parasitic infestations as well as microbial infections (such as yeast infections) and bacteria. If your dog's ears become infested with parasites, such as ear mites, there will be some telltale signs. Your dog will shake his head and scratch his ears excessively. Ear mites and other parasites also often leave black, gritty residue inside the ear.

If your dog develops a microbial or a bacterial infection of the ear, you'll notice your dog shaking and scratching, even trying to rub his head along the ground. Yeast infections are also accompanied by a foul odour, and if left untreated, bacterial infections can develop, resulting in extreme inflammation and fluid build up within his ears.

Such conditions are very painful, and if left untreated can lead to hearing loss or even deafness. If you suspect an ear infection you should seek veterinary advice as soon as possible

Examine Your Dog's Ears:

Examining your dog's ears at home is very, very easy, and should be included as part of your regular grooming routine. Check for redness, wax build-up, and foreign matter inside your dog's ears. Also check to see if there are foul odours coming from the ear, which may indicate an ear problem.

Clean your dog's ears after bathing and swimming as well. Keep your dog's ears dry and NEVER use a cotton swab in your dog's ear as this could result in pain and even injury.

Get Prompt Treatment

We all want to ensure that our dogs are happy and healthy, and, as with most things, the proverbial ounce of prevention is always far better than a pound of cure.

Prompt treatment for ear infestations is vital - fortunately, treatment of these infestations is usually straightforward and simple.

Like humans, if your dog enjoys swimming in the summer months, he or she may be susceptible to the canine version of 'swimmers ear'. Use an ear cleaner recommended by your vet; it will contain ingredients that help balance the pH inside your dog's ears to prevent yeast infection.



Out And About

The Royal Melbourne Show

Want to see a number of Lappies in one place, all looking their best? Well if you are planning on heading to The Royal Melbourne Show with your family this year, why not aim for Saturday 19 September. That is the day Finnish Lapphund breed judging will be held.

Some of the Lappies you know and love, and others you have probably never seen before, will be strutting their stuff around the ring at 10am on that day. Come along and cheer for your favourites, take some photos, and give a big round of applause for the Best of Breed winner.

If you are there on the day, find us in the Dog Pavillion and we can tell you which ring we will be in, so you can take a break from rides and show-bag shopping to celebrate our beautiful breed - we'll be there all day to say hello even if you miss us in the show ring.



Best of Breed Alaska (right) and Runner up Best of Breed Emmi at the Melbourne Royal in 2008



Baby Puppy Taavi entered the show ring in 2009



Big half-sister Miia joins Taavi on her show debut also.



Banjo on the agility circuit

Show Results And Other Brags

The Victorian Lappies have been out in full force representing our wonderful breed in 2009. Here's some of the fabulous achievements so far:

Date: 08/03/09 Show: Noorat & District Kennel Club
Name: (Louis) Ch C'est Louis Armstrong des Chevaloupsgreg (Imp USA)
Awarded: Best Intermediate In Group 5 / Runner Up In Group 5
Judge: Mrs D Saltau



Bear, another recent entrant in the show ring, stuts his stuff

Date: 09/03/09 Show: Camperdown & District Kennel Club
Name: (Louis) Ch C'est Louis Armstrong des Chevaloupsgreg (Imp USA)
Awarded: Best Intermediate In Group 5
Judge: Ms C Davis

Date: 13/04/09 Show: Town & Country Kennel Club
Name: (Alaska) Ch Teelikamentten Iikka (Imp Fnl)
Awarded: Best Intermediate In Group 5
Judge: Mr J Doyle



The competition heats up between Alaska (pictured here)...

Date: Sunday April 19 Event: Geelong Obedience Dog Club Open Agility Jumping Trial
Name: (Banjo) Magpielane Aaro
Awarded: Novice Jumping Ring
(This is Banjo's first ever jumping qualifier, and he was the fastest dog out there.)

Date: 31/05/09 Show: Red Cliffs Ladies Kennel & Obedience Club
Name: (Alaska) Ch Teelikamentten Iikka (Imp Fnl)
Awarded: Best Open In Group 5
Judge: Mr T Syme



...and Louis (pictured here)

Date: 21/06/09 Show: Sunshine Kennel Club
Name: (Louis) Ch C'est Louis Armstrong des Chevaloupsgreg (Imp USA)
Awarded: Best Intermediate In Group 5
Judge: Mr J Sullivan

Date: 08/06/09 Show: Victorian Spitz Breeds Club Inc
Awarded: BOB: (Lahti) Armahani Amethyst Apina
Awarded: RUBOB: (Kulta) Ch Theldaroy Best Treasure C.C.D.H.T
Awarded: DCC: (Kulta) Ch Theldaroy Best Treasure C.C.D.H.T
Awarded: RDCC: (Louis) Ch C'est Louis Armstrong des Chevaloupsgreg (Imp USA)
Awarded: BCC: (Lahti) Armahani Amethyst Apina
Awarded: RBCC: (Miia) Artimal Chasing Rainbows
Judge: Mrs S Gray

International Lappie News

Finnish Specialty

FLCV President: I received an excited email from my friend Johanna, in Finland the other day. She had just returned from the Lapphund summer specialty show, where there were 89 Finnish Lapphunds in the ring.

For those of you who don't know, in Finland there are three Lapphund breeds, and their specialty shows consist of all of them: the Finnish Lapphund, the Swedish Lapphund, and the Lapponian Herder (a breed we don't have here in Australia).

Each breed competes for Best of Breed, Best Opposite Sex of Breed, Best Puppy of Breed, Best Opposite Sex Puppy of Breed, Best Veteran of Breed, Best Opposite Sex Veteran of Breed. Then the three winning Best of Breeds compete for Best in Show 1, 2 and 3.

Johanna's excitement came because at this particular show, her male Finnish Lapphund Eppu (Fin & Int Ch Lumiturpa Eppu) had been awarded Best in Show 1. But that wasn't enough. Her female Lapponian Herder Taika (Fin Ch Lumiturpa Taikatalvi) had been awarded Best in Show 2, her female Finnish Lapphund Mimmi (Fin Ch Lumiturpa Kylmankukka) had been awarded Best Opposite Sex Veteran of Breed, and her young male Finnish Lapphund puppy Aija (Lumiturpa Aija) had been awarded Best Opposite Sex Puppy of Breed! What a show!

More details results (for Finnish Lapphunds) from the summer specialty follows. I haven't included all class winners to save space, but the top winners are listed

Best of Breed: Fin Ch & Int Ch Lumiturpa Eppu

Best Opposite Sex of Breed: Fin Ch Peikkovuoren Pikaczu

1st Male: Fin Ch & Int Ch Lumiturpa Eppu

2nd Male: Fin Ch Rahkkasan Casper

3rd Male: Fin Ch, Dk Ch & Int Ch Lumiturpa Api

4th Male: Lapinpeikon Ikiomairtokarva

1st Female: Peikkovuoren Pikaczu

2nd Female: Ruskahallan Duggolas

3rd Female: Lumiturpa Drinksu

4th Female: Fin Ch Lapinpeikon Dillin-Dallin

Best Puppy of Breed: Turnukan Fillanella

Best Opposite Sex Puppy of Breed: Lumiturpa Aija

Best Veteran of Breed: Fin Ch, Dk Ch & Int Ch Lumiturpa Api

Best Opposite Sex Veteran of Breed: Fin Ch Lumiturpa Kylmankukka



Fin Ch Lumiturpa Taikatalvi, Fin & Int Ch Lumiturpa Eppu, Fin Ch Lumiturpa Kylmankukka, Lumiturpa Aija

USA Specialty & AKC Debut

Across in the USA, they have recently also held their national specialty show. This show was particularly significant this year, as it was held on the 3 July, at the commencement of the first weekend the Finnish Lapphund breed debuted into the American Kennel Club's miscellaneous class.

Breed recognition in the AKC is a very long and arduous task, with the breeders and exhibitors having been working toward it for decades now! Moving into the miscellaneous class is the second last step for the Finnish Lapphund Club of America prior to full recognition, and a momentous occasion for all of us around the world. I have heard from a number of my American friends, since, and it appears they are enjoying being active in the AKC ring promoting our beautiful breed over the last few weekends.

Their specialty, although not judged by a breed specialist this year, was well attended by over 20 Lapphunds, and I believe a wonderful time was held by all.

Main results are as follows:

Best of Breed: Yutori's Shades of Autumn

Best of Opposite Sex: Ferndale's California Girl

Best in Sweepstakes (puppies and junior dogs):
Snowyriver Stars and Stripes

A specialty, or specialty show, refers to a conformation show which is for a particular breed. These will generally be run and organised by a breed club. So the specialty in Finland, for example, is run by the Lapphund Club of Finland, and the one in the USA by the Finnish Lapphund Club of America.

These are prestigious events, where there is usually a great entry from across the country, and winning at such a show is considered the goal of many.

Although not always the case, most times the breed club will attempt to appoint a "specialist" judge for the show – this is a judge who has particular experience with the breed in question and is considered an "expert".

The FLCV looks forward to the day it is ready to hold its first specialty in Victoria.

FLCU Events Calendar

Lappie Picnics / Walks

Yarra Bend Park (Fairfield) – Sunday 13 September 2009

About The Reserve: Yarra Bend Park is an on leash dog exercise area that is located off Studley Park Road in Fairfield. This reserve is for use all year round with no time or day restrictions. The reserve is has walking tracks and views of the Yarra River and Golf Course and is accessible by public transport and by car. This reserve is a great place for dog walking as the area is quite large and the walking tracks follow the river through most of the park



Sandown Street Beach / Brighton Beach – Saturday 5 December 2009

Note: we will meet and picnic at the foreshore nearest the yacht club / pier / baths and then walk along the new esplanade to this beach for some off-lead (for those that want it) and then back to the picnic area for lunch

About The Beach: Sandown Street Beach has a fully fenced off leash dog area between Bay Street and Sandown Street. This dog beach is for use all year round with no time or day restrictions. The beach has fantastic views across Port Phillip Bay and is close to public transport and the trendy suburb of Brighton. This beach is a relativley protected from the weather but is quite busy with boats and people during the summer months.

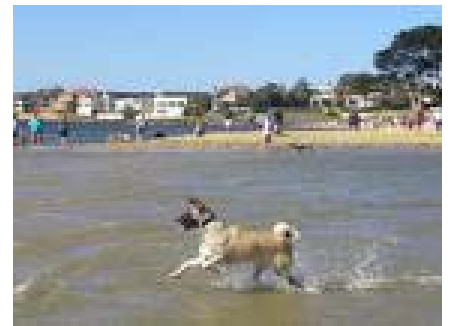

Royal Botanical Gardens (Melbourne) – Saturday 14 March 2010

About The Gardens: The Royal Botanical Gardens Melbourne is an on leash dog area that is located off Birdwood Avenue in South Yarra. The gardens are open daily from 7.30am to 8.30pm (November to March) and 7.30am to 5.30pm (April to October). The gardens have walking tracks, city views, cafes and a fantastic array of bird life that have made the gardens their home. The Royal Botanical Gardens Melbourne is one of Melbourne's top dog walking areas.





Ch Theldaroy Best Treasure CCD HT, otherwise known as Kulta, having a go at herding some sheep

Sheep Herding Clinic / Fun Day

Most of you would be aware that the Finnish Lapphund breed is a dog bred for herding reindeer. Of course, reindeer aren't too readily available here in Australia! So for those of us who would like to give our Lappies the opportunity to use their instincts, we usually have to make do with sheep.

Herding is a great fun sport, which most dogs absolutely love! Dogs Victoria (as part of the ANKC) sanctions herding tests and trials on a regular basis for breeds that are suitable for herding.

There are a few Lappies around Victoria (and in Queensland and NSW) who have given herding a go! Maybe your Lappie will be the next one!

Where to start? Well, the FLCV is arranging a Herding Clinic and Fun Day, which will be held in Nyora (about 35km past the Pakenham exit on the South Gippsland Fwy) on Sunday 15 November. This clinic will be run by an experienced herding instructor, who regularly runs clinics for Vic Herding.

In the morning, the dogs will have a chance to try their paw at herding. Then we will share a BBQ lunch together. This is sure to be an absolutely fantastic day!

Numbers will be limited, so places will require booking, and be first in first served. Unfortunately, because of the number restrictions, we are going to need to keep this day to Lappies only at this stage.

Details are as follows:

Date: Sunday 15 November

Time: Commencing: 9.30am

Cost for FLCV Members: \$25 for 1st dog and \$20 for 2nd

Cost for non-Members: \$30 for 1st dog and \$25 for 2nd

Cost for lunch/refreshments: \$5 per person

If you are interested in booking in for this day, get in fast! Please send an email to secretary@flcv.org with the details of participants. More information will be provided to participants closer to the day.

Contact Us



Jacqueline Lincoln: has been involved in the world of Finnish Lapphunds for six and a half years, with her first boy Kulta, arriving into her life in 2003. Since then, she has become somewhat of a "Lappie-addict". Her home includes three Lappies, and she co-owns several more. She enjoys breeding and showing her Finnish Lapphunds, and is also involved in obedience, agility, tracking and herding with them. President: president@flcv.org



Terri MacDonald: and her family's love of lappies have led them to take the momentous decision to not only exhibit but to also breed, and there are plans to add to the Finnish Lapphund population next year under the new Taigakoira prefix. Puppy/Adult Referral: puppies@flcv.org



Vanessa Brotto: in early 2002, when there was a population of only 17 Lapphunds in Australia, her first Lapphund bounced into her life, and she was hooked on this wonderful versatile breed. Since then she has been actively showing Lapphunds, and has bred five litters under the Artimal prefix. Secretary: secretary@flcv.org



Sherel Money: is a licenced working dog judge (Group 5) and is training for her judge's license for gundogs (Group 3). She considers herself extremely lucky to be a part of the Lappies and their future in Australia. While she may not have a Lappy at home (she is afraid taking on a 3rd breed may cause her hubby to leave), she has Lappie breeders and exhibitors close by to get her Lappie fix. Education: education@flcv.org



Tracy Benda: began obedience in 1996 and has trained two dogs in obedience with one dog gaining a CD title in 2002. Since that time she turned her attentions to agility and with her obedience dog continued to gain a Superior Jumping Dog and Outstanding Agility dog Titles in NADAC. She fell in love with the lapphund breed whilst researching a new dog to bring into her home and into the world of agility. Working Dog: workingdog@flcv.org



Sarah & David Ewenson have:all-things-Lappie on their min and are is in the process of setting up their kennel with hopes of one day breeding and being further involved in promoting the Finnish Lapphund breed within Australia. Newsletter (Sarah): newsletter@flcv.org Fundraiser (David):fundraiser@flcv.org



APPLICATION FOR MEMBERSHIP

(Please Print)

I/We _____

Title	Christian Name	Surname
-------	----------------	---------

Of _____

(Address of Applicant)

Post Code: _____ Telephone/s: (____) _____ (____) _____

Postal address if different from above: _____

_____ Post Code: _____

Are you a member of the VCA*? YES / NO VCA/ ANKC Reg. No. _____

(Must be provided to receive discounted membership fees)

YOUR ANKC Kennel Prefix (breeders only) _____

Email Address: _____@_____

(This email address will be used to receive the FLCV newsletter and Notices from the FLCV)

Hereby apply for membership of the FINNISH LAPPHUND CLUB OF VICTORIA (Inc). In the event of my/our admission as a member/members, I/we agree to be bound by the Rules, By-Laws, Code of Ethics and Breeders Program for the Finnish Lapphund breed and the Rules, Regulations and Code of Ethics of Dogs Victoria for the time being in force.

Signature(s): _____

Date: _____/_____/_____

Type of Membership: Single Dual Family Junior Interstate Overseas

If you wish to be included on the Breeders Listing on the Finnish Lapphund Club of Victoria Website, please fill in below:

Prefix: _____ Contact Name: _____

Website Address: www. _____

Email Address: _____@_____

Contact Phone Number: _____

Payment Enclosed: \$ _____
(Please refer to attached fee Schedule)

Payment Type: Chq EFT PayPal

Cheques and Money Orders are to be made payable to: THE FINNISH LAPPHUND CLUB OF VICTORIA, INC (Do not forward cash by mail)

Payment by EFT to CBA Ballan. BSB 063 824 ACCOUNT: 1010 0879 (Please put NEW/Surname of applicant as reference)

Overseas Memberships Only PayPal treasurer@flcv.org

MAIL TO: FLCV Secretary – V Brotto 13 Flack St, Ballan VIC 3342 or if paying by EFT or PayPal you can email your signed form to secretary@flcv.org

PLEASE NOTE: Applications for membership will not be accepted without full payment and a completed and signed membership application form.

TABLE OF FEE'S FOR NEW MEMBERSHIP'S

MEMBERSHIP FEES	NON VCA – MEMBERS		VCA MEMBERS	
	ANNUAL FEE Full Year (includes \$10 joining fee and	HALF YEAR FEE 1st Jul to 31 Dec (includes \$10 joining fee and	ANNUAL FEE Full Year (includes \$10 joining fee)	HALF YEAR FEE 1st Jul to 31 Dec (includes \$10 joining fee)
SINGLE	\$35.00	\$17.50	\$30.00	\$15.00
DUAL>	\$42.00	\$21.00	\$37.00	\$18.50
FAMILY*	\$42.00	\$21.00	\$37.00	\$18.50
JUNIOR#	\$30.00	\$15.00	\$20.00	\$10.00
INTERSTATE#	\$30.00	\$15.00	-	-
OVERSEAS#	\$30.00	\$15.00	-	-
BREEDER LITTER MEMBERSHIP^	\$10.00	-	-	-
>DUAL MEMBERSHIP – Includes two adults residing at the one address. Entitled to Two voting rights.				
*FAMILY MEMBERSHIP – Includes Two Parents and any number of Children under the age of 18 residing at one address.				
#JUNIOR (Under the age of 18), INTERSTATE OR OVERSEAS MEMBERSHIP – Include No voting rights				
^BREEDER LITTER – Breeders can give memberships (valid until the end of the year) to new puppy owners within any membership category for litters born within Three (3months) of the date of whelping (please use separate Breeders Litter Membership Form).				

PLEASE NOTE THAT ALL MEMBERSHIPS ARE RENEWABLE ON 1ST JANUARY EACH YEAR.



Call for Submissions...

We hope you've enjoyed this first edition of Lappie Dayz! This publication is scheduled to be released quarterly being July, October, January, April each year.

We hope to bring you insights into the wonderful world of Lappies and news from the 'dog world' in general.

However, we can't do that without you! We need your stories, tales, news and happy snaps!

Also, if there is a topic you'd like covered we'd be more than happy to look into it.

Please send your suggestions, thoughts and Lappie Tales to: newsletter@flcv.org